



NASHIK GRAMIN SHIKSHAN PRASARAK MANDAL'S

BRAHMA VALLEY INSTITUTE OF MANAGEMENT

Approved by All India Council for Technical Education(AICTE),
Directorate of Technical Education Government of Maharashtra & Affiliated to University of Pune

6.1: Institutional Vision and Leadership

6.1.1: The institutional governance and leadership are in accordance with the vision and mission of the Institution and it is visible in various institutional practices such as NEP implementation, sustained institutional growth, decentralization, participation in the institutional governance and in their short term and long term Institutional Perspective Plan.



Director

Nashik Gramin Shikshan Prasarak Mandal's
Brahma Valley Institute of Management
Anjaneri, Nashik



NASHIK GRAMIN SHIKSHAN PRASARAK MANDAL'S

BRAHMA VALLEY INSTITUTE OF MANAGEMENT

Approved by All India Council for Technical Education(AICTE).

Directorate of Technical Education Government of Maharashtra & Affiliated to University of Pune



6.1.1 The governance of the institution is reflective of and in tune with the Vision and Mission of the Institution

Summary Sheet

Sr.No.	Particulars	Page No.
01	Governance of the Institution	02
02	Governing Body	03
03	College Development Committee	04
04	IQAC Committee	05



Director

Nashik Gramin Shikshan Prasarak Mandal's
Brahma Valley Institute of Management
Anjaneri, Nashik



BRAHMA VALLEY INSTITUTE OF MANAGEMENT

NASHIK GRAMIN SHIKSHAN PRASARAK MANDAL'S
Approved by All India Council for Technical Education (AICTE),
Directorate of Technical Education Government of Maharashtra & Affiliated to University of Pune



Page No. 2

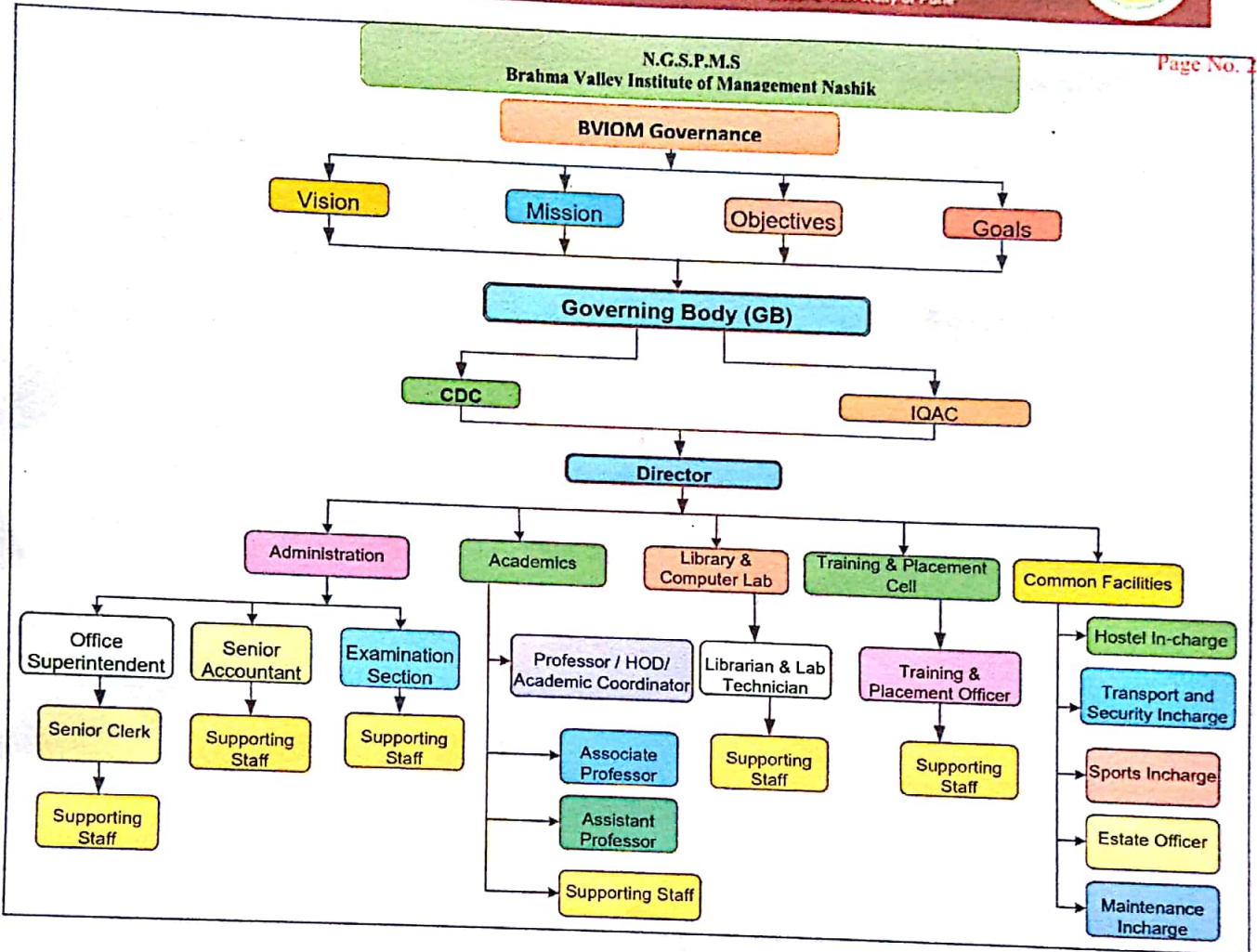

Director
Nashik Gramin Shikshan Prasarak Mandal's
Brahma Valley Institute of Management
Anjaneri, Nashik



NASHIK GRAMIN SHIKSHAN PRASARAK MANDAL'S

BRAHMA VALLEY INSTITUTE OF MANAGEMENT

Approved by All India Council for Technical Education(AICTE).

Directorate of Technical Education Government of Maharashtra & Affiliated to University of Pune



Vision

To emerge as one of the aspiring business schools and provide quality management education and foundation for life skills.

Mission

To develop necessary competencies in students by providing exposure in various areas of knowledge, enhance employability for gainful employment, and promote entrepreneurship.

To promote ethical and value-based learning.

OBJECTIVE

- To promote all-round development of students by imparting student centric learning activities.
- To develop professional and entrepreneurial skills among students to become good citizen of a country.
- To imparts students and staff with contemporary trends in management education.
- To build industry-institute interaction.



Director
Nashik Gramin Shikshan Prasarak Mandal's
Brahma Valley Institute of Management
Anjaneri, Nashik



CORE VALUES

Built on the vision to promote management education for building better futures for all, we are committed to our core values of:

- **Teaching and Learning** - We are committed to provide innovative teaching learning environment.
- **Respect** – We acknowledge the value and dignity of all stakeholders of the institute.
- **Student Focus** - We are committed to fostering the professional and personal growth of all students by adopting student centric learning approach.
- **Community Development** - We commit to ourselves to working cooperatively for a community development and progress.
- **Healthy Environment** - Institute promotes healthy and safe environment which creates positive energy.

STRATEGIC PLAN

Strategic plan 2022-2027 underlines following key areas:

- Strengthen Students Progress
- Upgrade infrastructural facilities of the institute
- Faculty Development of teachers
- Explore cultural diversity
- Strengthen internal support systems

Enhance alumni engagement



Director
Nashik Gramin Shikshan Prasarak Mandal's
Brahma Valley Institute of Management
Anjaneri, Nashik



NASHIK GRAMIN SHIKSHAN PRASARAK MANDAL'S

BRAHMA VALLEY INSTITUTE OF MANAGEMENT

Approved by All India Council for Technical Education (AICTE),
Directorate of Technical Education Government of Maharashtra & Affiliated to University of Pune



PERSPECTIVE PLAN

- To get accreditation from National Board of Accreditation (NBA)
- To enhance the infrastructural facilities of the institute.
- To encourage faculty members for Higher Education and Research.
- To collaborate with national and international industries and institutes for faculty and student development.
- To raise alumni fund and enhance alumni engagement.
- To support the placement activities of the institute.



Director
Nashik Gramin Shikshan Prasarak Mandal's
Brahma Valley Institute of Management
Anjaneri, Nashik



NASHIK GRAMIN SHIKSHAN PRASARAK MANDAL'S

BRAHMA VALLEY INSTITUTE OF MANAGEMENT

Approved by All India Council for Technical Education(AICTE),
Directorate of Technical Education Government of Maharashtra & Affiliated to University of Pune



Local Management Committee		
Brahma Valley Institute of Management, Nashik		
Sr. No.	Name	Designation
01	Mr.Rajaram Pangavhanc (Patil)	Chairman
02	Mr.Gaurav Rajaram Patil	Secretary
03	Mrs.Prabhavati Rajaram Pangavhane(Patil)	Member
04	Mr.Bhagwan Govind Khairnar	Member
05	Mr.Madhavrao Gopal Chavan	Member
06	Prof.Mrs.Dianasaroj.K	Member
07	Prof.K.K.Dhomse	Member
08	Prof.Dr.Shivaji.Y.Patil	Member
09	Dr. C.K.Patil	Member
10	Dr. Khan Z.D	Member Secretary

LMC appointment under section 85 the MU Act.



7

Director
Nashik Gramin Shikshan Prasarak Mandal's
Brahma Valley Institute of Management
Anjaneri, Nashik



NASHIK GRAMIN SHIKSHAN PRASARAK MANDAL'S
BRAHMA VALLEY INSTITUTE OF MANAGEMENT

Approved by All India Council for Technical Education(AICTE),
Directorate of Technical Education Government of Maharashtra & Affiliated to University of Pune



Local Management Committee		
Brahma Valley Institute of Management, Nashik		
Sr. No.	Name	Designation
01	Mr.Rajaram Pangavhane (Patil)	Chairman
02	Mr.Gaurav Rajaram Patil	Secretary
03	Mrs.Prabhavati Rajaram Pangavhane(Patil)	Member
04	Mr.Bhagwan Govind Khairmar	Member
05	Mr.Madhavrao Gopal Chavan	Member
06	Prof.Mrs.Dianasaroj.K	Member
07	Prof.K.K.Dhomse	Member
08	Prof.Dr.Shivaji. Y.Patil	Member
09	Dr. C.K.Patil	Member
10	Dr. Khan Z.D	Member Secretary

LMC appointment under section 85 the MU Act.



Director
Nashik Gramin Shikshan Prasarak Mandal's
Brahma Valley Institute of Management
Anjaneri, Nashik



NASHIK GRAMIN SHIKSHAN PRASARAK MANDAL'S

BRAHMA VALLEY INSTITUTE OF MANAGEMENT

Approved by All India Council for Technical Education(AICTE).

Directorate of Technical Education Government of Maharashtra & Affiliated to University of Pune



College Development Committee

Brahma Valley Institute of Management, Nashik

Sr. No.	Name	Designation
01	Mr.Rajaram Pangavhane (Patil)	Chairman
02	Mr.Gaurav Rajaram Patil	Secretary
03	Mrs.Prabhavati Rajaram Pangavhane(Patil)	Member
04	Dr. C.K.Patil	Campus Director
05	Dr. Khan Z.D	Director
06	Prof.Ramesh G. Joshi	Teacher
07	Prof.K.K.Dhomse	Teacher
08	Prof. Prof. Jivan Ahire	IQAC Coordinator
09	Dr. S.C. Gade	Teacher
10	Mr. Shivaji Jagtap	Non-Teaching



8

Director
Nashik Gramin Shikshan Prasarak Mandal's
Brahma Valley Institute of Management
Anjaneri, Nashik



BRAHMA VALLEY INSTITUTE OF MANAGEMENT

NASHIK GRAMIN SHIKSHAN PRASARAK MANDAL'S
Approved by All India Council for Technical Education (AICTE)
Directorate of Technical Education Government of Maharashtra & Affiliated to University of Pune



IQAC Committee		
Brahma Valley Institute of Management, Nashik		
Sr. No.	Name	Designation
01	Dr. Khan Z.D	Chairman
02	Dr. C.K.Patil	Secretary
03	Prof. Prof. Jivan Ahire	IQAC Coordinator
04	Prof.Ramesh G. Joshi	Member
05	Prof.K.K.Dhomse	Member
06	Dr. S.C. Gade	Member
07	Mr. Shivaji Jagtap	Member



Director
Nashik Gramin Shikshan Prasarak Mandal's
Brahma Valley Institute of Management